

T.15N. R.64W. 639P.M.

24

25

138868

RECEIVED

LARAMIE COUNTY  
CHEYENNE, WY.

'94 MAR 25 PM 2 11

CERTIFIED LAND CORNER RECORDATION

DESCRIPTION OF CORNER EVIDENCE FOUND, AND ORIGINAL RECORD (if known)

G.L.O. Record: EDWIN JAMES, U.S. DEPUTY SURVEYOR, RECORD UNKNOWN

FOUND: 2" X 8" PINK COLORED SANDSTONE 3" OUT OF GROUND IN A E/W FERTIGS. FAINT 1/4 MKS. ON N. FACE.

DESCRIPTION OF MONUMENT AND ACCESSORIES ESTABLISHED TO PERPETUATE THE ORIGINAL LOCATION OF THIS CORNER:

SET: NOTHING

SKETCH, WITH COURSE AND DISTANCE TO ADJACENT CORNER IF DETERMINED IN THIS SURVEY. (May Sketch or Paste Reproduction on Reverse Side.)

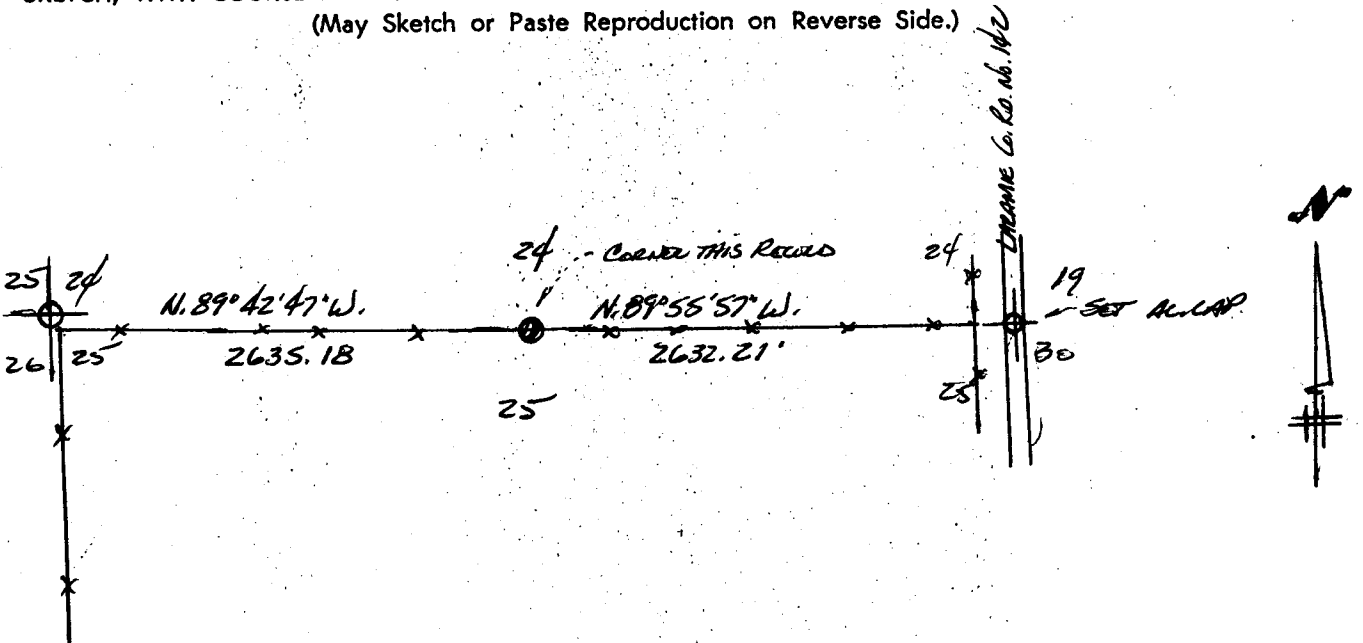

I, Paul A. Reid certify that I have carefully examined the work done on the diagrammed corner as reported on this recordation form and approved it.

Signature of Surveyor

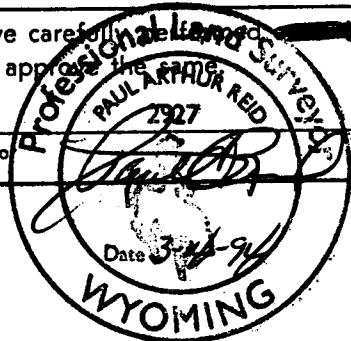

Registration No.

STATE OF WYOMING,  
Office of Clerk and Recorder,  
County of \_\_\_\_\_

This "corner record" was filed for record on the \_\_\_\_\_ day of \_\_\_\_\_, 19\_\_\_\_, was noted on the cross-index plat and is assigned page No. \_\_\_\_\_, in book No. \_\_\_\_\_.

T.15N. R.64W.

24

25

County Official

|                             |                |                        |      |
|-----------------------------|----------------|------------------------|------|
| Cross Index No. <u>R-23</u> | T. <u>15N.</u> | R. <u>64W. 639P.M.</u> | Mer. |
| _____                       | T. _____       | R. _____               | Mer. |
| _____                       | T. _____       | R. _____               | Mer. |
| _____                       | T. _____       | R. _____               | Mer. |
| _____                       | T. _____       | R. _____               | Mer. |
| _____                       | T. _____       | R. _____               | Mer. |
| _____                       | T. _____       | R. _____               | Mer. |